

Bauherr Wicki Markus, Turmlöchli, 6110 Wolhusen
Objekt Umbau Wohnhaus
Geb. Nr. 101, Parzelle 299, 6110 Wolhusen

Plan-Nr. Baueingabe Grundriss, Schnitt

Datum	Grösse	Massstab	Gezeichnet	geändert	Dateiname
10.03.2020		1:100	B.H.		

BESTEHEND



BAULEITUNG: _____

Melowasser

NEU



BAUHERR: _____

Fäkalleitung

ABBRUCH



DATUM: 10.03.2020

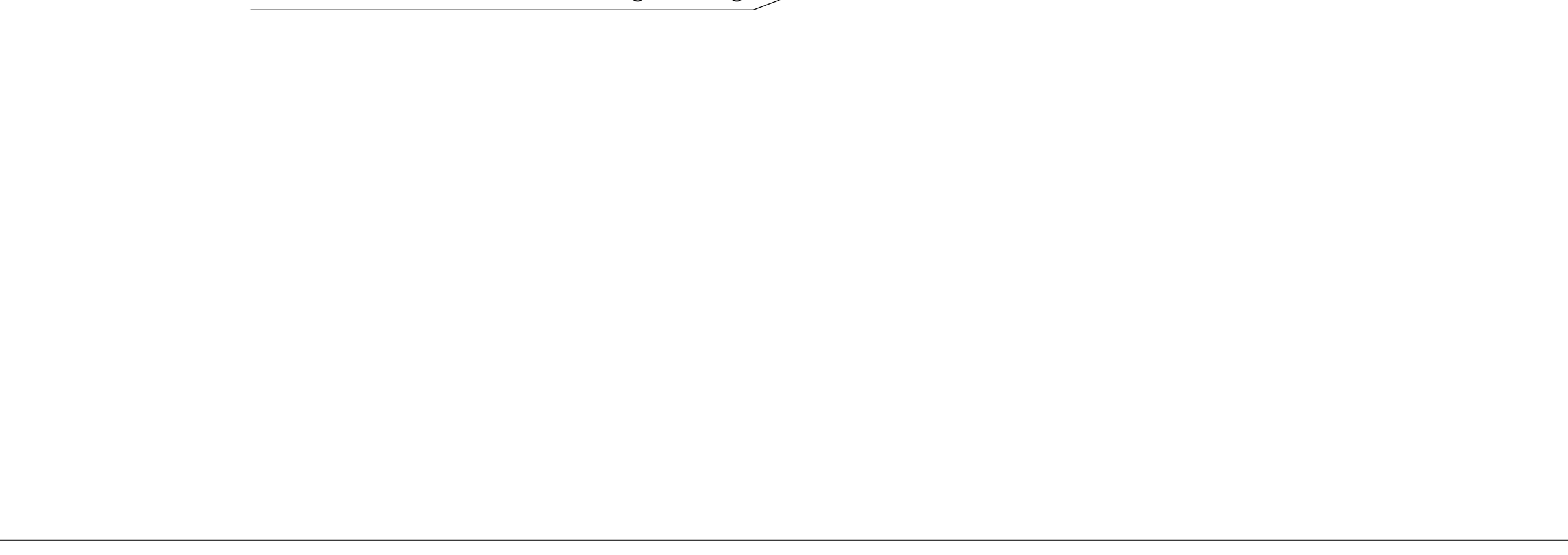
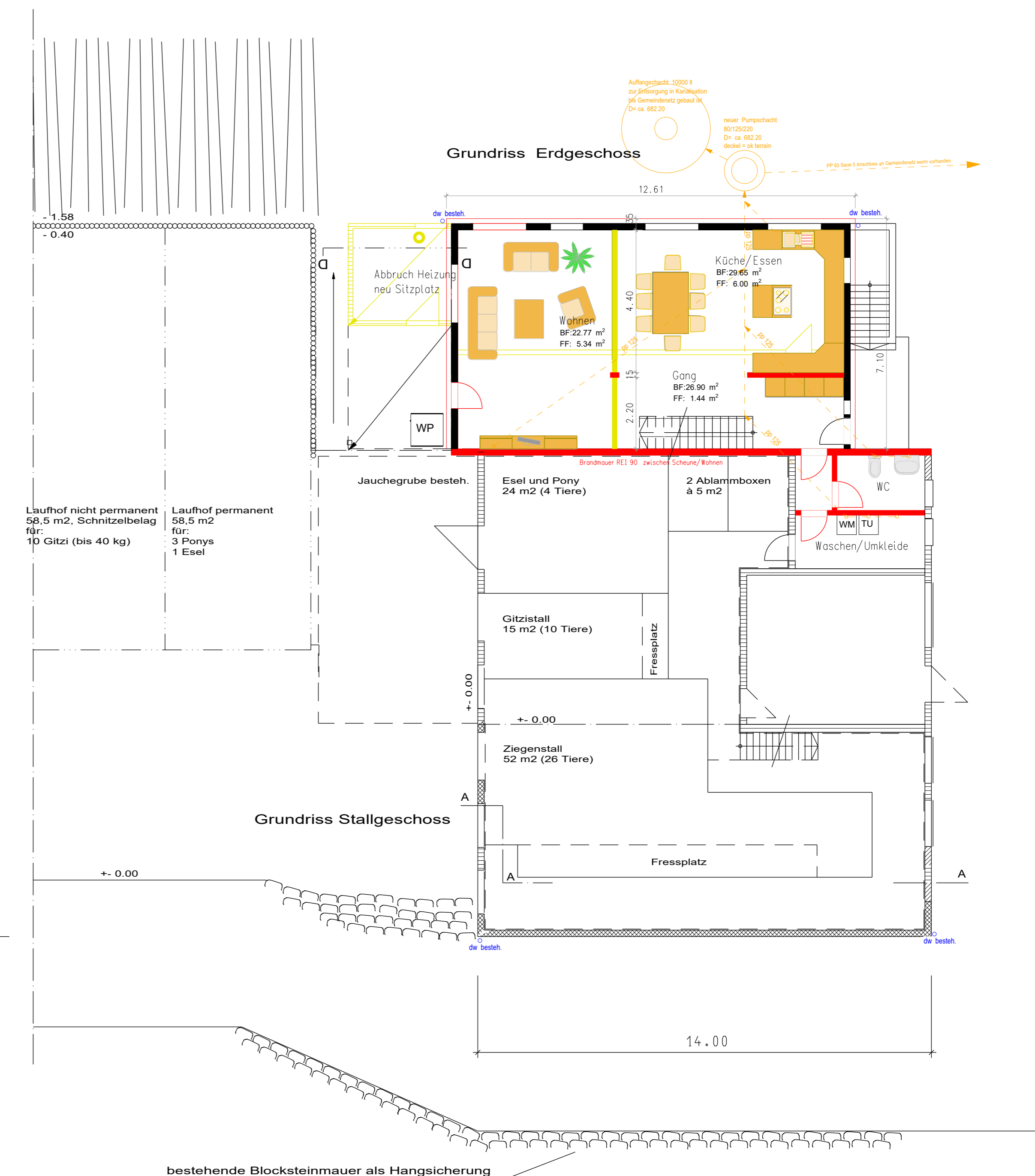
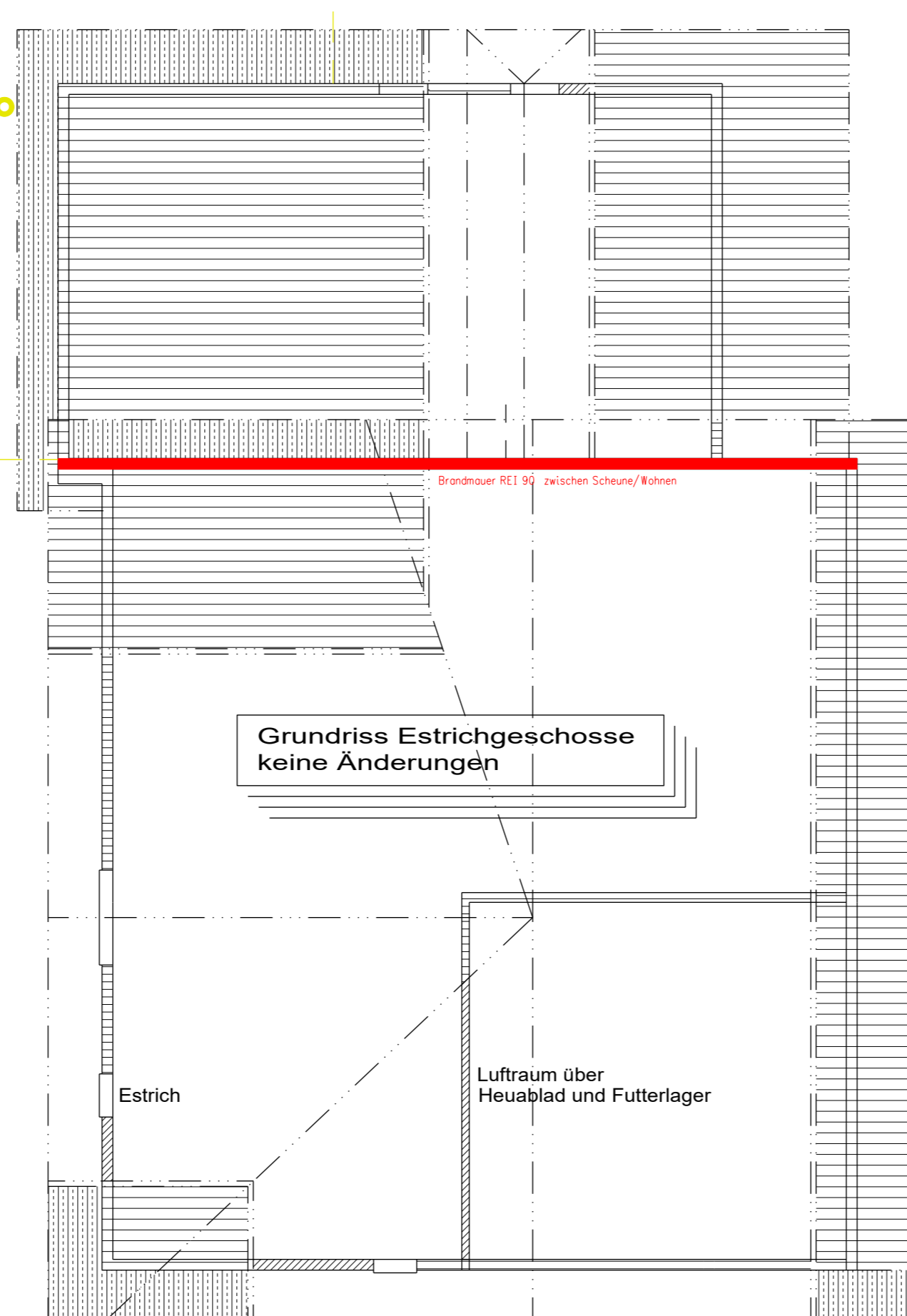
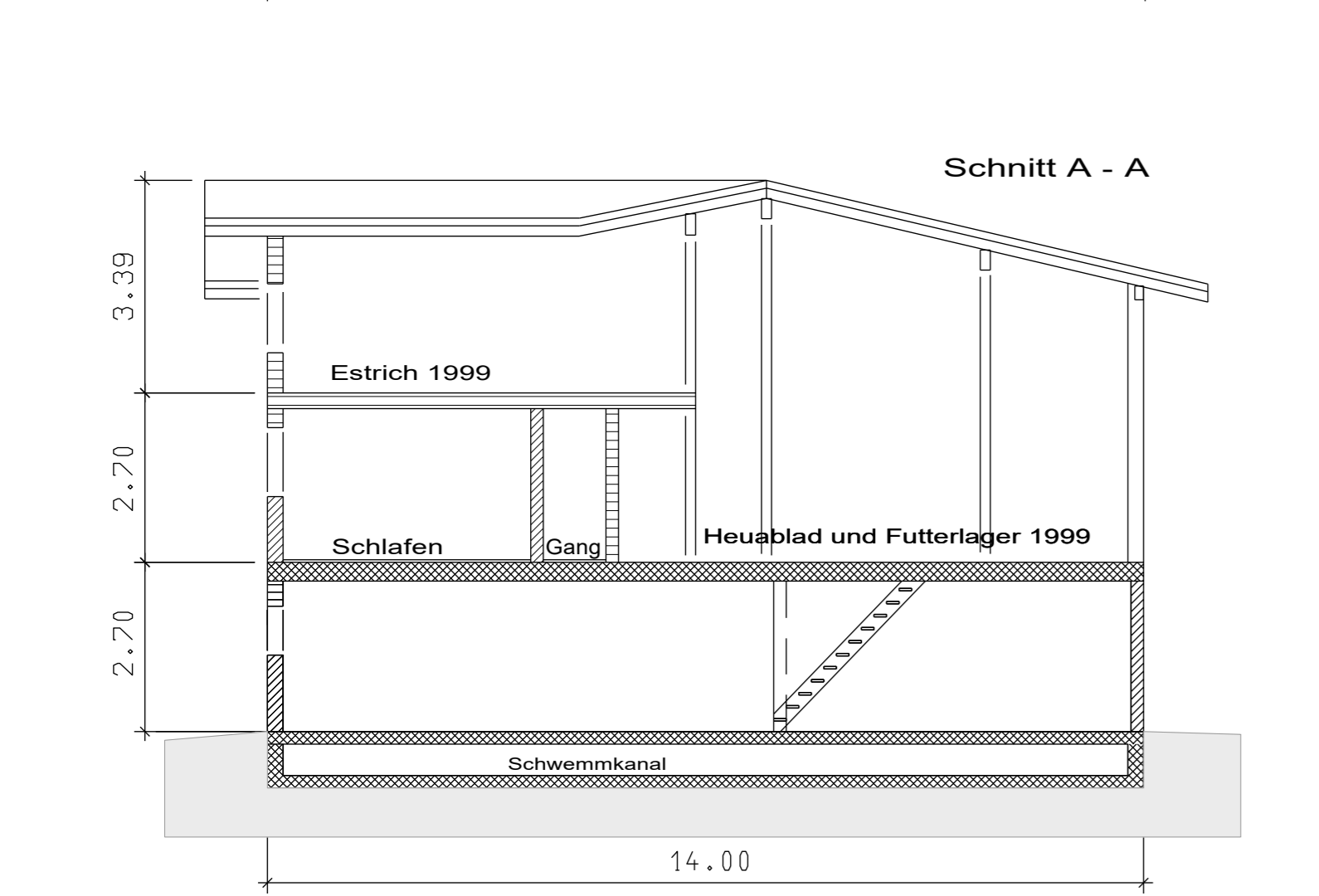
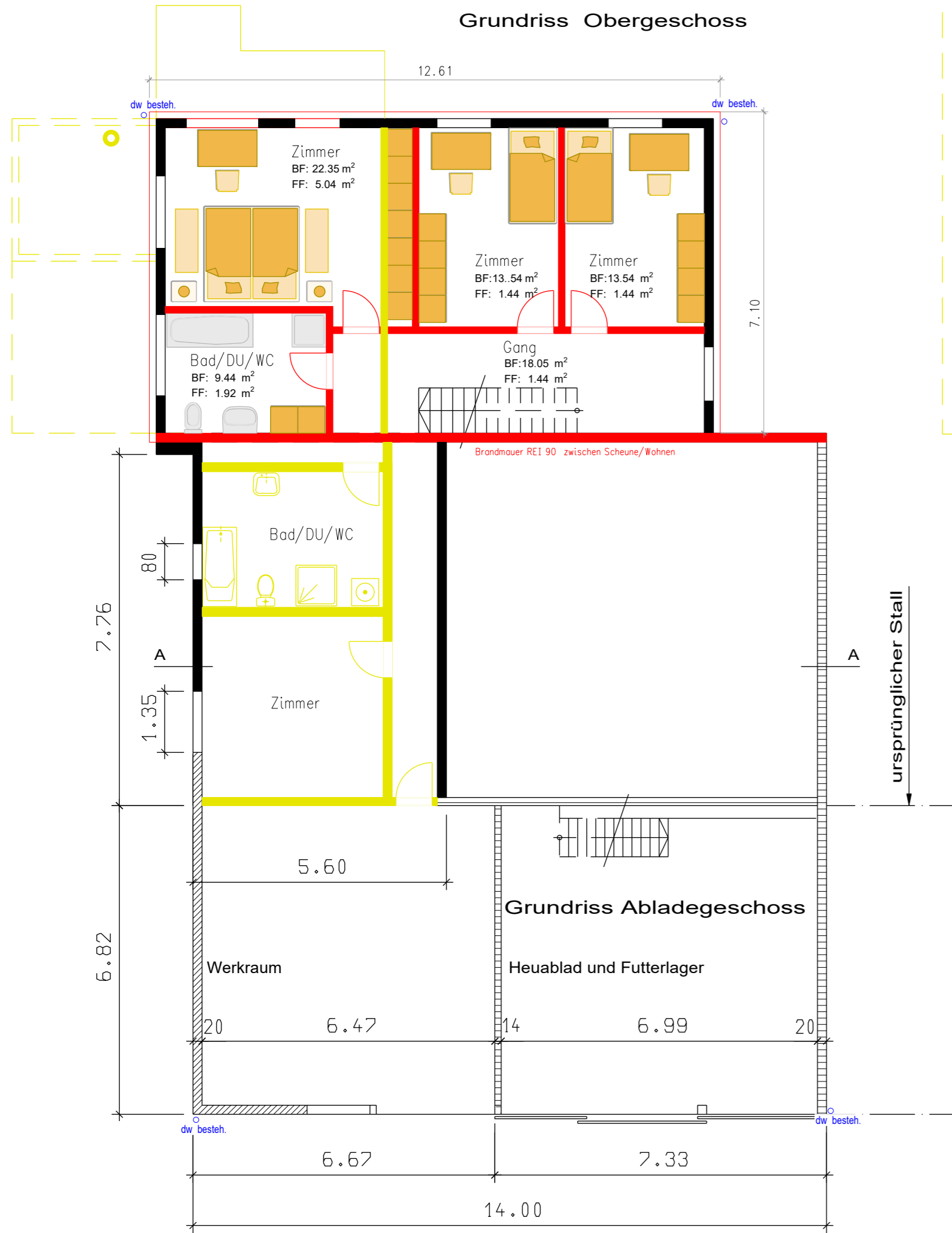
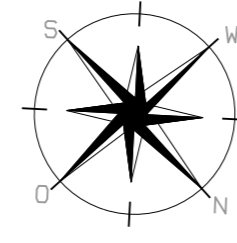

bestehende Blocksteinmauer als Hangsicherung