

# Bauprojekt

**Bauherr:** Josef Lang, Renggstrasse 13, 6105 Schachen  
**Objekt:** Ersatzbau Wohnhaus, Renggstrasse 11, 6105 Schachen

**Zeichner:** AH/CI  
**Datum:** 11.12.2020  
**Rev.:**  
**Mst:** 1:100 / Format: 63/60

OK f. Bo. EG ±0.00 = OK Bo. EG Eingang altes Wohnhaus

Neu

Abbruch



Der Bauherr und Grundeigentümer :

Der Architekt :

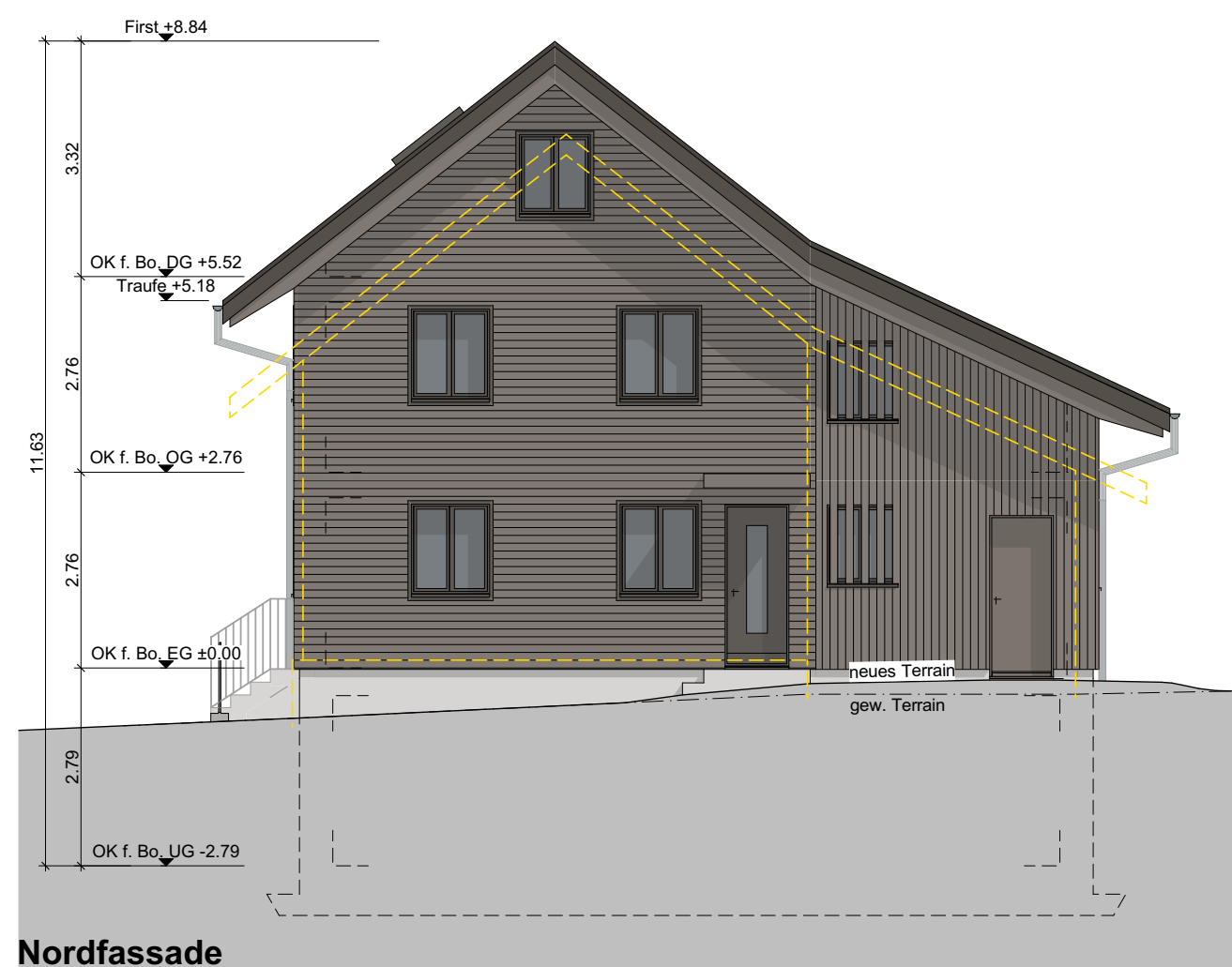

Nordfassade

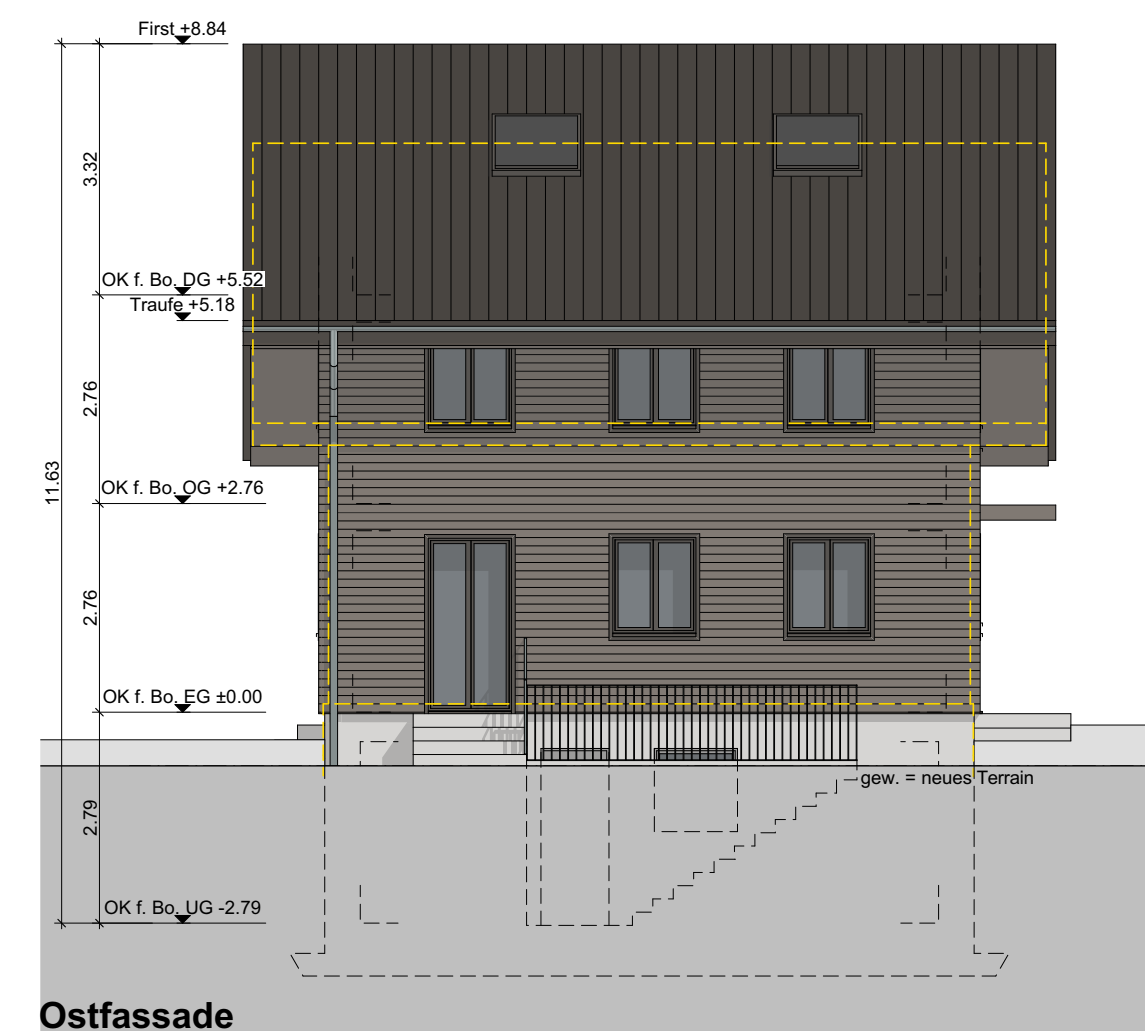

Ostfassade

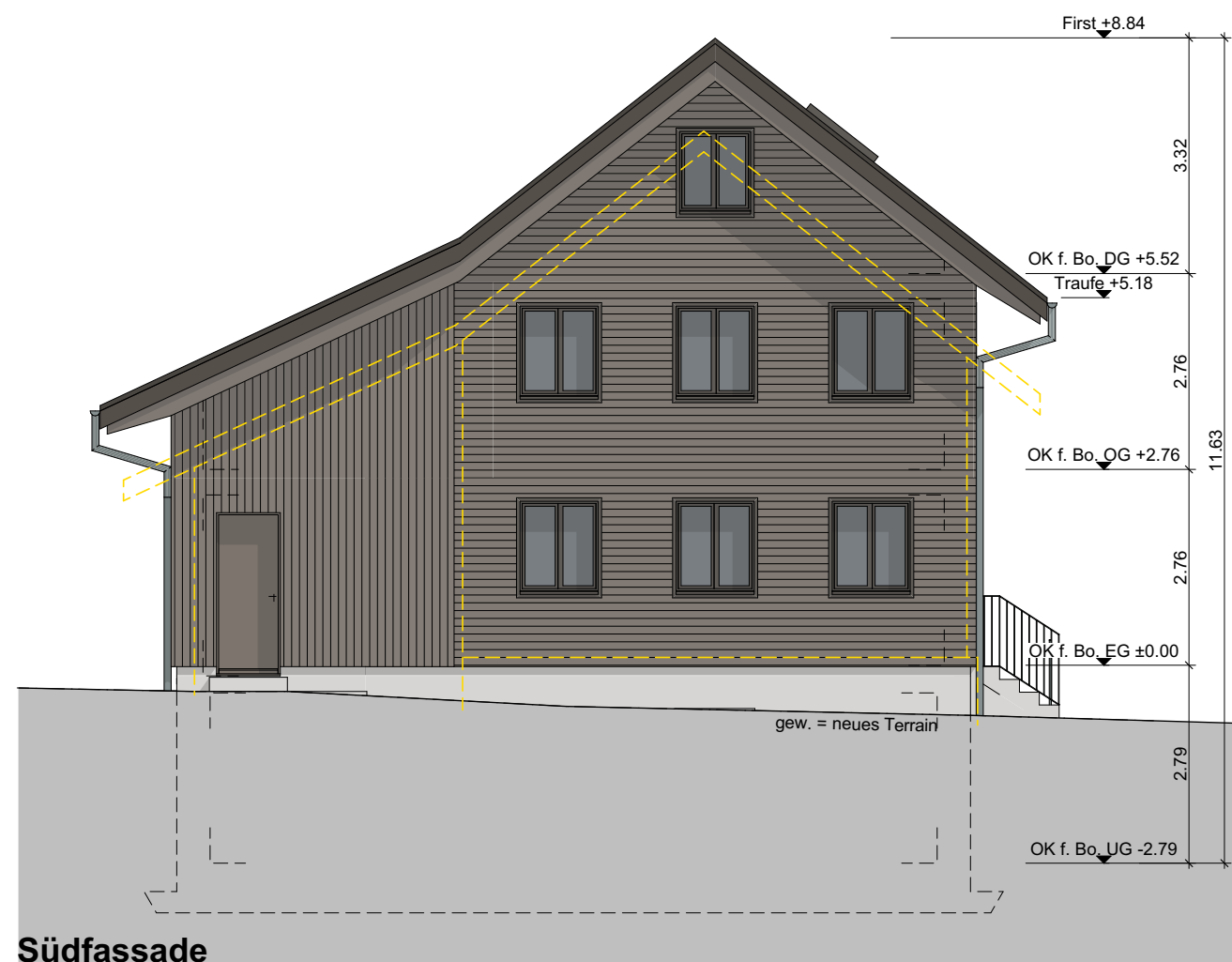

Südfassade

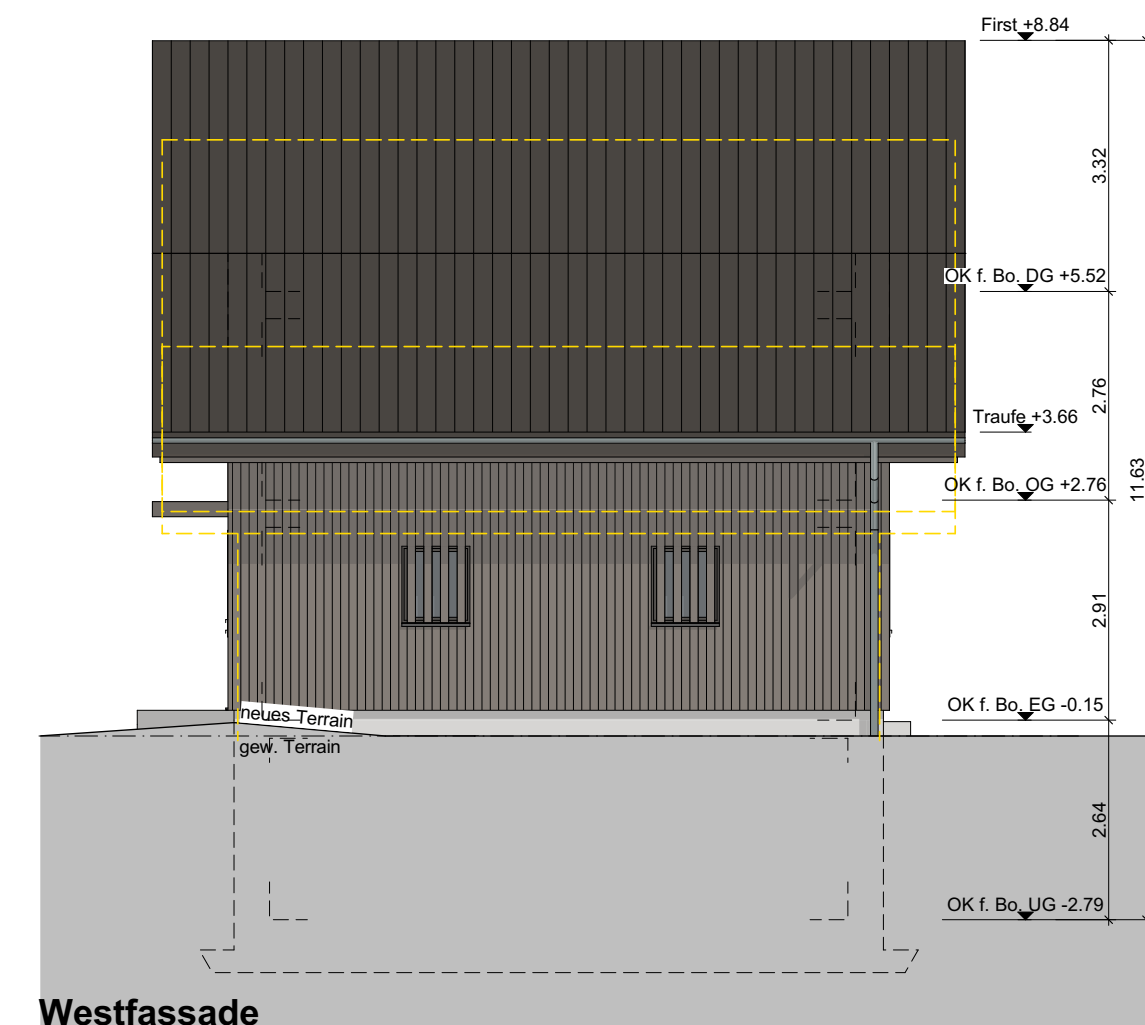

Westfassade

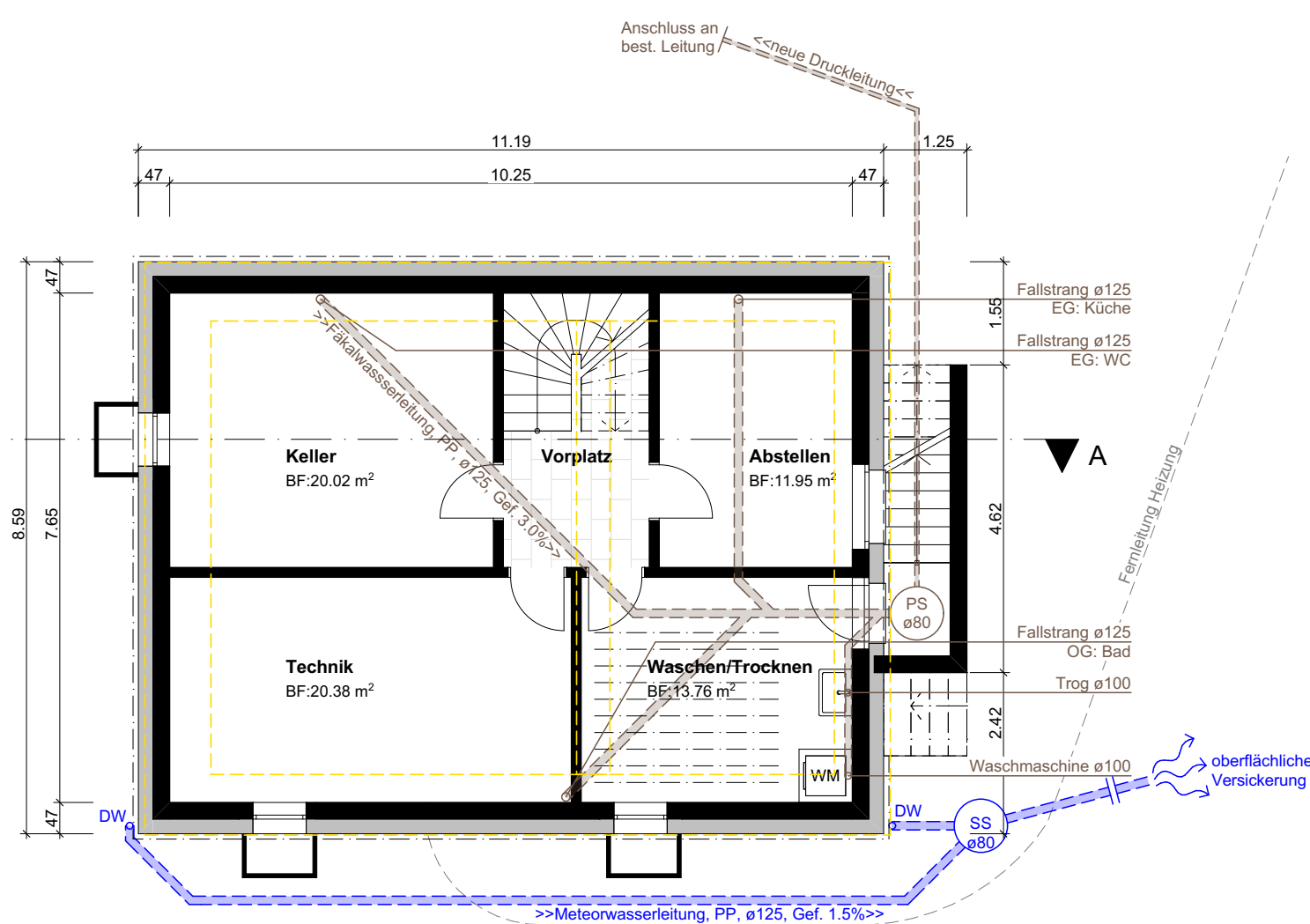

Untergeschoss

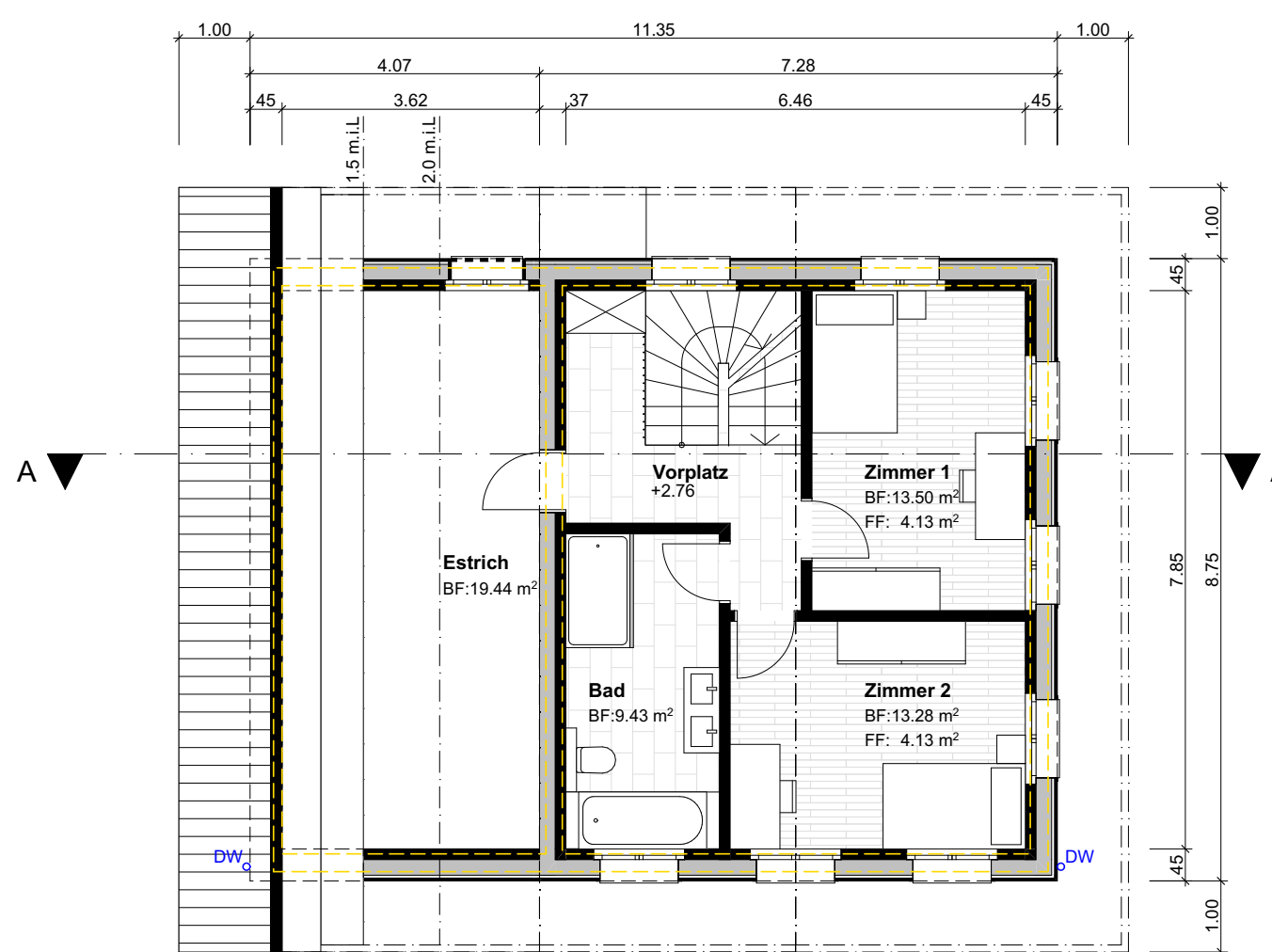

Obergeschoss

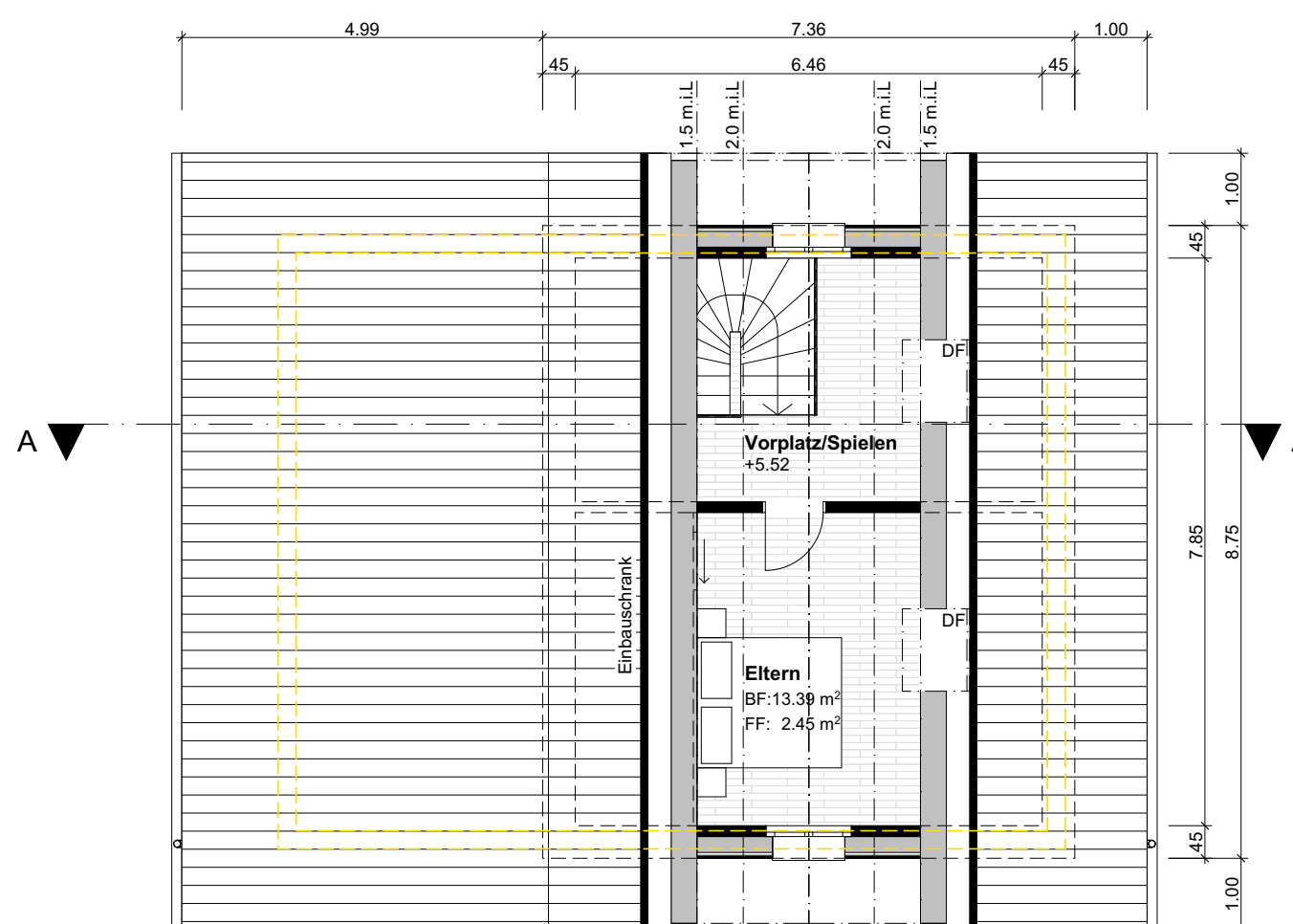

Dachgeschoss

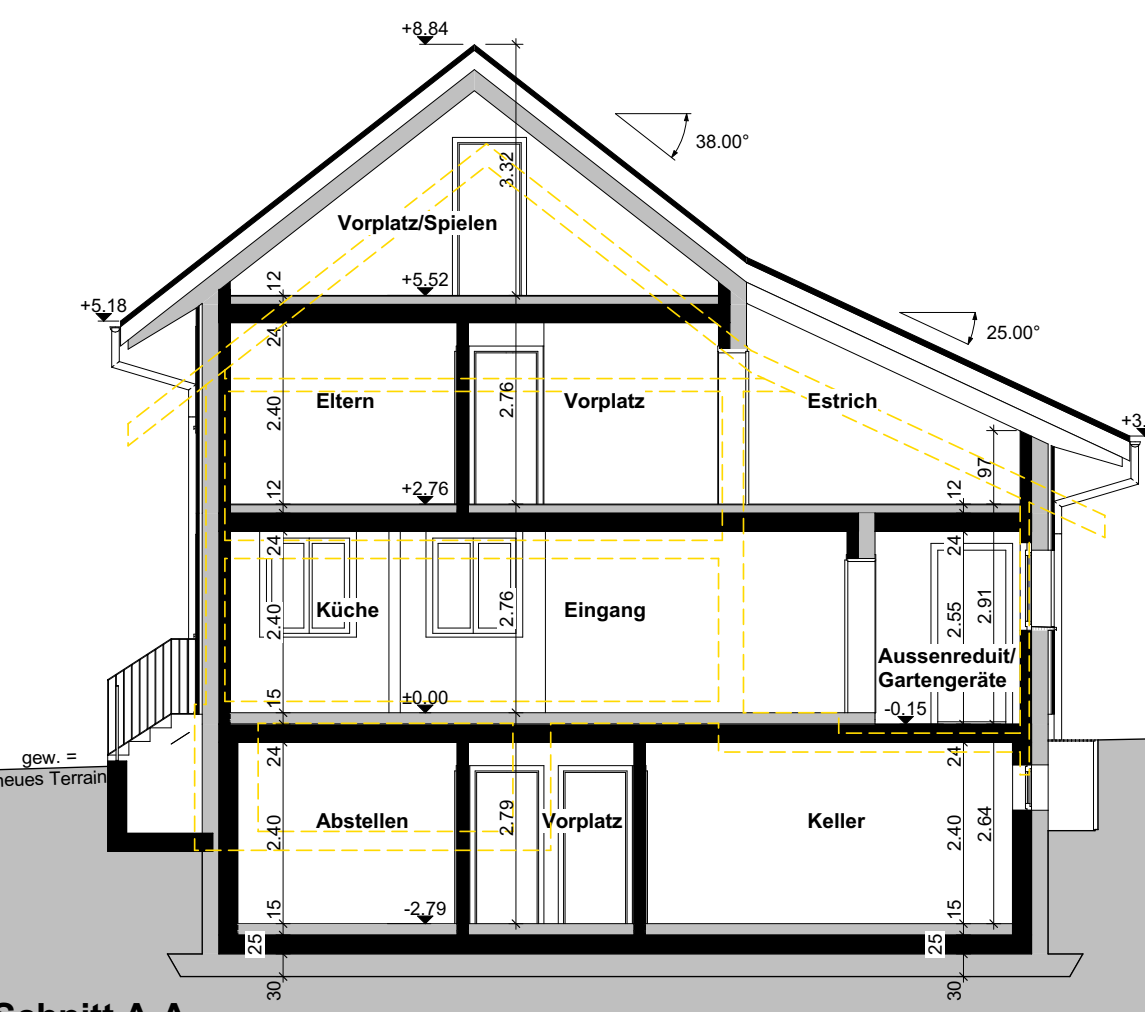

Schnitt A-A

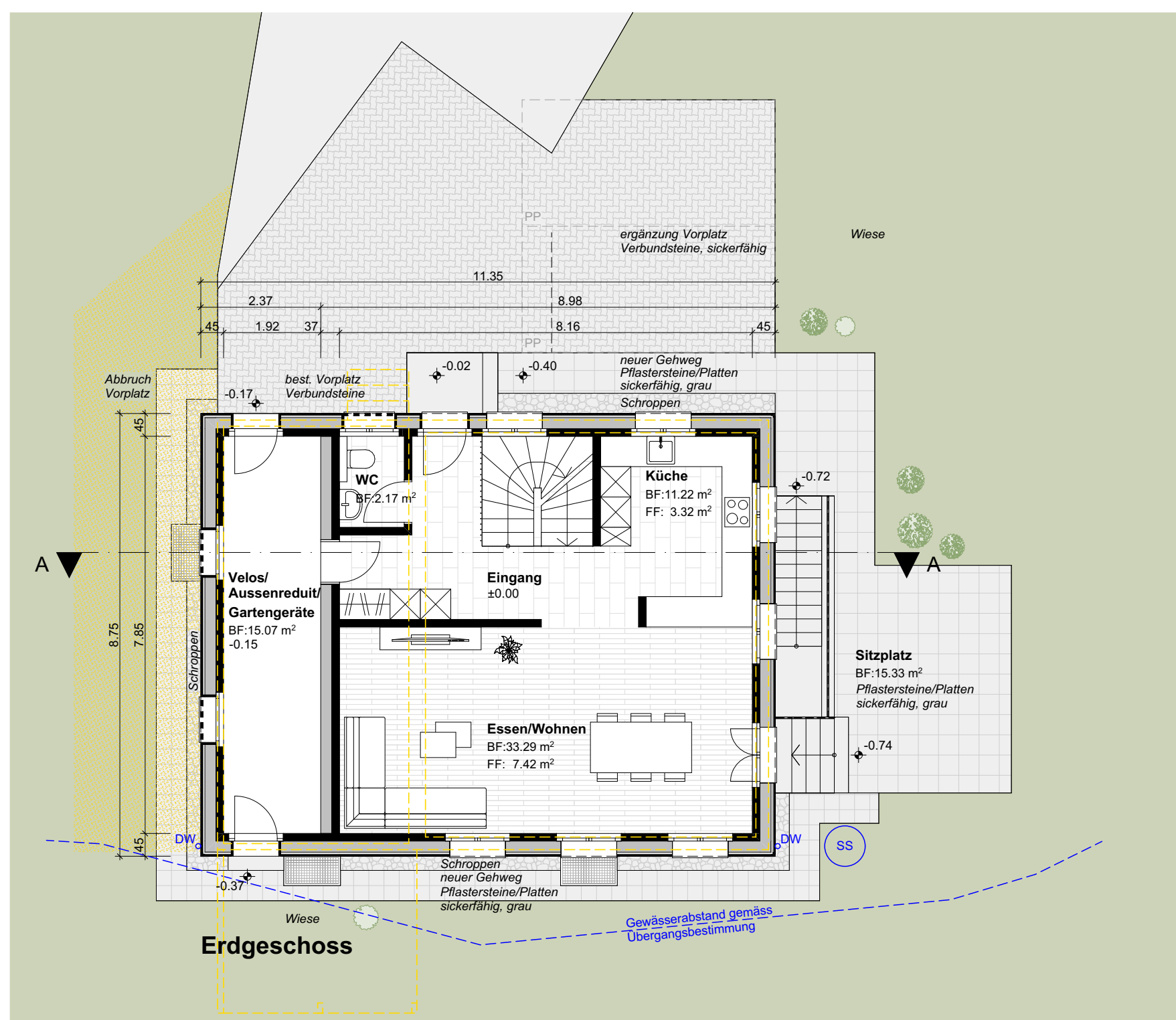

Erdgeschoss